

Distributed by: Trukx, LLC  
 500 E Shore Drive, Eagle, ID 83616  
 EPA Reg. No. 88052-13-89609  
 EPA Est. No. 089609-FI-001  
 This EPA Est. No. supersedes any other EPA Est. No. on this package

Questions or comments about this product?  
 Call: 1-888-314-8588  
 Monday-Friday, 9am-5pm EST

**DO NOT USE ON CATS**  
 Keep cats away from treated dogs for 24 hours. If applied to a cat or ingested by a cat, contact your veterinarian.



**STORAGE AND DISPOSAL**  
 Do not contaminate water, food, or feed by storage and disposal.  
**PESTICIDE STORAGE:** Store unused product in original container only, out of reach of children and animals.  
**PESTICIDE DISPOSAL:** If partly filled: Call your local solid waste agency for disposal instructions. Never place unused product down any indoor or outdoor drain.  
**CONTAINER HANDLING:** Nonrefillable container. Do not reuse or refill this container.  
 If empty: Place in trash or offer for recycling if available.

**CHEWING LICE:** PetLock™Plus for Dogs kills chewing lice for at least one month. For best control of chewing lice, apply once every month.  
**SARCOPTIC MITES:** Applied once a month, PetLock™Plus for Dogs aids in the control of sarcoptic mange mite infestations.

**FREQUENCY OF APPLICATION**  
 When used monthly, PetLock™Plus for Dogs breaks the flea life cycle and controls fleas, flea eggs, and flea larvae for up to three months. Although PetLock™Plus for Dogs can control fleas for up to three months, if there is a high risk of re-infestation or if the dog has fleas which may cause flea allergy dermatitis, apply this product once a month.

**TICKS:** PetLock™Plus for Dogs kills larva, nymph and adult ticks that may transmit Lyme disease, Rocky Mountain Spotted Fever, ehrlichiosis, babesiosis, and anaplasmosis for at least one month. For best control of ticks, apply once every month.

**SIDE EFFECTS – See package insert for side effects.**  
 Precautional consumer: If used no grade beer angles, no use este product has to que la etiqueta product until the label has been fully explained to you.  
 Do not allow your dog to ingest this product. Do not apply to dogs weighing less than 6 pounds.

**PRECAUTIONS FOR USE**  
 It is a violation of federal law to use this product in a manner inconsistent with its labeling. **Do not allow children to apply product.** TO PREVENT HARM TO YOU AND YOUR DOG, READ THE ENTIRE LABEL AND PACKAGE INSERT BEFORE EACH USE. FOLLOW ALL DIRECTIONS AND PRECAUTIONARY STATEMENTS CAREFULLY. USE ON DOGS ONLY. DO NOT USE ON RABBITS OR OTHER ANIMALS.

PetLock™Plus for Dogs contains the active ingredients fipronil and (S)-methoprene that effectively kills and controls fleas, ticks, and chewing lice. PetLock™Plus for Dogs is fast-acting, long-lasting, waterproof, and easy to use. PetLock™Plus for Dogs remains effective even after bathing, water immersion, or exposure to sunlight. PetLock™Plus for Dogs is fast-acting, long-lasting, waterproof, and easy to use. PetLock™Plus for Dogs can also be used on breeding, pregnant and lactating bitches.

**PetLock Dogs**  
Plus

USE ONLY ON DOGS AND PUPPIES WEIGHING  
**6-22 LBS**  
 and 8 WEEKS OR OLDER

3 doses

**PetLock Dogs**  
Plus

USE ONLY ON DOGS AND PUPPIES WEIGHING  
**6-22 LBS**  
 and 8 WEEKS OR OLDER

3 doses

EPA Reg. No. 88052-13-89609 - EPA Est. No. 74720-DEU-01

# PetLock™ for DOGS

## Plus

**KILLS FLEAS, FLEA EGGS & LARVAE and CHEWING LICE**

Kills all stages of ticks, including those that may transmit Lyme disease. Aids in control of sarcoptic mange mite infestations.

- FAST ACTING
- LONG-LASTING
- WATERPROOF

**CONTAINS THE SAME ACTIVE INGREDIENTS • FIPRONIL AND • (S)-METHOPRENE FOUND IN FRONTLINE® PLUS**

Frontline® Plus is a registered trademark of Merial Limited. PetLock™ Plus FOR DOGS is not manufactured by or distributed by Merial Limited

**ACTIVE INGREDIENTS:**

Fipronil	9.8%
(S)-methoprene	8.8%
OTHER INGREDIENTS	81.4%
TOTAL	100.0%

Net Contents: 0.069 fl. oz., (3 applicators each containing 0.023 fl. oz., 3 doses)

**KEEP OUT OF REACH OF CHILDREN CAUTION**

SEE LABEL INSERT FOR FIRST AID & PRECAUTIONARY STATEMENTS

**DO NOT USE ON CATS**



**PetLock Dogs**  
Plus

USE ONLY ON DOGS AND PUPPIES WEIGHING  
**6-22 LBS**  
 and 8 WEEKS OR OLDER

3 doses

**PetLock Dogs**  
Plus

USE ONLY ON DOGS AND PUPPIES WEIGHING  
**6-22 LBS**  
 and 8 WEEKS OR OLDER

3 doses

# PetLock™ for DOGS

## Plus

**KILLS FLEAS, FLEA EGGS & LARVAE and CHEWING LICE**

Kills all stages of ticks, including those that may transmit Lyme disease. Aids in control of sarcoptic mange mite infestations.

- FAST ACTING
- LONG-LASTING
- WATERPROOF

**CONTAINS THE SAME ACTIVE INGREDIENTS • FIPRONIL AND • (S)-METHOPRENE FOUND IN FRONTLINE® PLUS**

Frontline® Plus is a registered trademark of Merial Limited. PetLock™ Plus FOR DOGS is not manufactured by or distributed by Merial Limited

**ACTIVE INGREDIENTS:**

Fipronil	9.8%
(S)-methoprene	8.8%
OTHER INGREDIENTS	81.4%
TOTAL	100.0%

Net Contents: 0.069 fl. oz., (3 applicators each containing 0.023 fl. oz., 3 doses)

**KEEP OUT OF REACH OF CHILDREN CAUTION**

SEE LABEL INSERT FOR FIRST AID & PRECAUTIONARY STATEMENTS

**DO NOT USE ON CATS**

EPA Reg. No. 88052-13-89609  
 Lot/Batch Number  
 MADE IN GERMANY

### HOW TO APPLY

Only one applicator per treatment is needed.

PetLock™Plus for Dogs contains the active ingredients fipronil and (S)-methoprene that effectively kills and controls fleas, ticks and chewing lice. PetLock™Plus for Dogs is fast-acting, long-lasting, waterproof, and easy to use.

**FLEAS**  
 PetLock™Plus for Dogs kills flea eggs and flea larvae from developing flea populations. PetLock™Plus for Dogs kills flea eggs and flea larvae from developing flea populations.

**TICKS**  
 PetLock™Plus for Dogs kills all stages of ticks (larva, nymph, and adult): Lone Star ticks, American dog ticks (Dermacentor variabilis), Lone Star ticks (Amblyomma americanum), Deer ticks (Ixodes scapularis) which may carry Lyme disease.

**CHEWING LICE**  
 PetLock™Plus for Dogs kills chewing lice for at least one month. For best control of chewing lice, apply once every month.

**MITES**  
 PetLock™Plus for Dogs aids in the control of sarcoptic mange mite infestations.

**FLEA LARVAE**  
 PetLock™Plus for Dogs kills flea eggs and flea larvae from developing flea populations.

**FLEA EGGS**  
 PetLock™Plus for Dogs kills flea eggs and flea larvae from developing flea populations.

**ADULT FLEAS**  
 PetLock™Plus for Dogs kills flea eggs and flea larvae from developing flea populations.

**PetLock Dogs**  
Plus

USE ONLY ON DOGS AND PUPPIES WEIGHING  
**6-22 LBS**  
 and 8 WEEKS OR OLDER

3 doses

**PetLock Dogs**  
Plus

USE ONLY ON DOGS AND PUPPIES WEIGHING  
**6-22 LBS**  
 and 8 WEEKS OR OLDER

3 doses

# PetLock™ for DOGS

## Plus

**KILLS FLEAS, FLEA EGGS & LARVAE and CHEWING LICE**

Kills all stages of ticks, including those that may transmit Lyme disease. Aids in control of sarcoptic mange mite infestations.

- FAST ACTING
- LONG-LASTING
- WATERPROOF

**CONTAINS THE SAME ACTIVE INGREDIENTS • FIPRONIL AND • (S)-METHOPRENE FOUND IN FRONTLINE® PLUS**

Frontline® Plus is a registered trademark of Merial Limited. PetLock™ Plus FOR DOGS is not manufactured by or distributed by Merial Limited

**ACTIVE INGREDIENTS:**

Fipronil	9.8%
(S)-methoprene	8.8%
OTHER INGREDIENTS	81.4%
TOTAL	100.0%

Net Contents: 0.069 fl. oz., (3 applicators each containing 0.023 fl. oz., 3 doses)

**KEEP OUT OF REACH OF CHILDREN CAUTION**

SEE LABEL INSERT FOR FIRST AID & PRECAUTIONARY STATEMENTS

**DO NOT USE ON CATS**



ACTIVE INGREDIENTS:	
Fipronil .....	9.8%
(S)-Methoprene .....	8.8%
OTHER INGREDIENTS: ..	81.4%
TOTAL: .....	100.0%

## KEEP OUT OF REACH OF CHILDREN CAUTION

Kills Fleas, Flea Eggs and Larvae, Chewing Lice  
Kills all stages of Ticks, including those that may  
transmit Lyme disease  
Aids in control of sarcoptic mange mite infestations.

- PetLock™ Plus For Dogs provides convenient and effective flea, tick and chewing lice control for dogs and puppies.
- Prevents all flea stages (eggs, larvae, pupae) from developing.
- Aids in control of sarcoptic mange mite infestations.
- Remains effective after bathing and swimming.
- Easy, fast, effective control of fleas, ticks and lice.
- Best results when used monthly.
- Kills newly emerged fleas before they lay eggs.
- Controls flea re-infestation for up to three months.

### FIRST AID

**IF SWALLOWED:** Call a poison control center or doctor immediately for treatment advice. Have person sip a glass of water if able to swallow. Do not induce vomiting unless told to do so by a poison control center or doctor. Do not give anything by mouth to an unconscious person.

**HOTLINE NUMBER:** Have the product container or label with you when calling a poison control center, doctor or going for treatment. You may contact us at 1-855-844-4375 for emergency medical treatment information.

### PRECAUTIONARY STATEMENTS

#### HAZARDS TO HUMANS AND DOMESTIC ANIMALS

#### HAZARDS TO HUMANS

**CAUTION.** Harmful if swallowed. Wash hands thoroughly with soap and water after handling and before eating, drinking, chewing gum, using tobacco, or using the toilet.

#### HAZARDS TO DOMESTIC ANIMALS

For external use only. FOR USE ON DOGS AND PUPPIES ONLY. Do not use on puppies under 6 pounds or on puppies under 8 weeks of age. DO NOT USE ON CATS OR OTHER ANIMALS. Keep cats away from treated dogs for 24 hours. If applied to a cat or ingested by a cat, contact your veterinarian. Individual sensitivities, while rare, may occur after using ANY pesticide product. Dogs may experience some temporary irritation at the site of product application. If signs persist, or become more severe within a few days of application, consult a veterinarian. If your dog has an unusual reaction to the initial application, consult a veterinarian before repeating treatment. Certain medications can interact with pesticides. Consult a veterinarian before using on medicated, debilitated or aged dogs. Call 1-855-844-4375 for 24-hour assistance.

#### SIDE EFFECTS

Monitor your dog after application. Side effects may include skin irritation such as redness, scratching or other signs of discomfort. Gastrointestinal signs such as vomiting or diarrhea have also been reported. If these or other side effects occur, consult your veterinarian or us at 1-855-844-4375.

### DIRECTIONS FOR USE

It is a violation of Federal Law to use this product in a manner inconsistent with its labeling. **Do not allow children to apply product.** TO PREVENT HARM TO YOU AND YOUR DOG, READ THE ENTIRE LABEL AND PACKAGE INSERT BEFORE EACH USE. FOLLOW ALL DIRECTIONS AND PRECAUTIONARY STATEMENTS CAREFULLY. USE ON DOGS ONLY. DO NOT USE ON RABBITS OR OTHER ANIMALS.

*Precaucion al consumidor: Si usted no puede leer Inglés, no use este product hasta que la etiqueta le haya sido explicada ampliamente. (To the user: If you cannot speak English, do not use this product until the label has been fully explained to you).*

Do not allow your dog to ingest this product. Do not apply to dogs weighing less than 6 pounds.

PetLock™Plus For Dogs contains the active ingredients fipronil and (S)-methoprene that effectively target fleas, ticks, and chewing lice. PetLock™Plus For Dogs is fast acting, long-lasting, waterproof, and easy to use. PetLock™ Plus For Dogs remains effective even after bathing, water immersion, or exposure to sunlight. PetLock™Plus For Dogs can also be used on breeding, pregnant, and lactating bitches.

To kill adult fleas, flea eggs and larva, chewing lice, all stages of **Brown dog ticks, American dog ticks, Lone Star ticks and Deer ticks** (which may carry Lyme disease), and to aid in control of sarcoptic mange mites, apply this product **ONLY** to dogs and puppies (8 weeks or older) as follows.

## TO REMOVE AND OPEN APPLICATOR:

- 1.** Cut along scissor cut line to separate unit

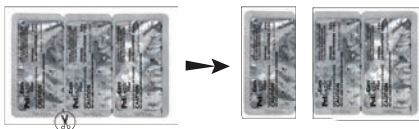

- 2.** Turn unit over and cut corner at bulb end



- 3.** From cut corner, peel backing completely off from bottom to top

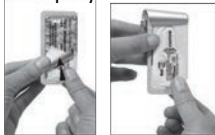

- 4.** Remove the applicator



TO APPLY PETLOCK™PLUS FOR DOGS: Place applicator tip through dog's hair to the skin level between the shoulder blades. Squeeze applicator, applying entire contents in a single spot on the dog's skin. Avoid superficial application to the dog's hair. Allow area to dry before touching treated area. Only one applicator per treatment is needed.

## FREQUENCY OF APPLICATION

**Fleas:** When used monthly, PetLock™Plus for Dogs breaks the flea life cycle and controls fleas, flea eggs, and flea larvae for up to three months. Although PetLock™Plus For Dogs can control fleas for up to three months, if there is a high risk of re-infestation or if the dog has fleas which may cause flea allergy dermatitis, apply this product once a month.

**Ticks:** PetLock™Plus for Dogs kills larva, nymph and adult ticks that may transmit Lyme disease, Rocky Mountain Spotted Fever, ehrlichiosis, babesiosis, and anaplasmosis for at least one month.

For best control of ticks, apply once every month.

**Chewing Lice:** PetLock™Plus for Dogs kills chewing lice for at least one month. For best control of chewing lice, apply once every month.

**Sarcoptic Mites:** Applied once a month, PetLock™Plus for Dogs aids in the control of sarcoptic mange mite infestations.

Do not reapply PetLock™Plus for Dogs for 30 days.

## STORAGE AND DISPOSAL

Do not contaminate water, food, or feed by storage and disposal.

**PESTICIDE STORAGE.** Store unused product in original container only, out of reach of children and animals.

**PESTICIDE DISPOSAL. If partly filled:** Call your local solid waste agency for disposal instructions. Never place unused product down any indoor or outdoor drain.

**CONTAINER HANDLING.** Nonrefillable container. Do not reuse or refill this container. **If empty:** Place in trash or offer for recycling if available.

## WARRANTY

To the extent consistent with applicable law, TruRx, LLC and/or seller makes no warranty, expressed or implied, concerning the use of this product other than indicated on the label. Buyer assumes all risk of use resulting from the handling of this product. Seller shall return the purchase price or at the election of the seller replace the product.

## HOW SUPPLIED

PetLock™Plus for Dogs is available in convenient sizes for all sized dogs 6 to 132 lbs.

**6-22 lbs.** - 0.069 fl. oz. (2.01 mL), 3 applicators each containing 0.023 fl. oz. (0.67 mL); 3 doses

**23-44 lbs.** - 0.135 fl. oz. (4.02 mL), 3 applicators each containing 0.045 fl. oz. (1.34 mL); 3 doses

**45-88 lbs.** - 0.273 fl. oz. (8.04 mL), 3 applicators each containing 0.091 fl. oz. (2.68 mL); 3 doses

**89-132 lbs.** - 0.408 fl. oz. (12.06 mL), 3 applicators each containing 0.136 fl. oz. (4.02 mL); 3 doses

## QUESTIONS OR COMMENTS ABOUT THIS PRODUCT

Call 1-888-314-8588

Distributed by: TruRx, LLC

500 E. Shore Drive, Ste 130 Eagle, Idaho 83616

Made in Germany

Pet Lock™Plus for Dogs is a registered trademark of

TruRx, LLC. © 2014 TruRx, LLC. All rights reserved.

EPA Reg. No. 88052-13-89609

## DO NOT USE ON CATS.

Keep cats away from treated dogs for 24 hours. If applied to a cat or ingested by a cat, contact your veterinarian.



for **DOGS**  
**PetLock**<sup>™</sup>  
*Plus*

KEEP OUT OF REACH OF CHILDREN

**CAUTION**

SEE FULL LABEL FOR ADDITIONAL INSTRUCTIONS

0.023 fl.oz.

**ONLY FOR DOGS & PUPPIES**  
6-22 LBS & 8 WEEKS or OLDER

**FIPRONIL** 9.8%  
**(S)-METHOPRENE** 8.8%



**DO NOT USE ON CATS**

EPA Reg. No. 88052-13-89609

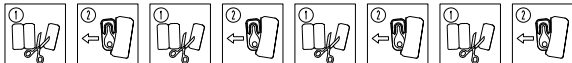

for **DOGS**  
**PetLock**<sup>™</sup>  
*Plus*

KEEP OUT OF REACH OF CHILDREN

**CAUTION**

SEE FULL LABEL FOR ADDITIONAL INSTRUCTIONS

0.023 fl.oz.

**ONLY FOR DOGS & PUPPIES**  
6-22 LBS & 8 WEEKS or OLDER

**FIPRONIL** 9.8%  
**(S)-METHOPRENE** 8.8%



**DO NOT USE ON CATS**

EPA Reg. No. 88052-13-89609

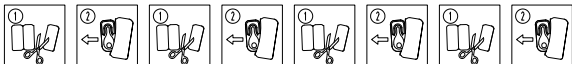

for **DOGS**  
**PetLock**<sup>™</sup>  
*Plus*

KEEP OUT OF REACH OF CHILDREN

**CAUTION**

SEE FULL LABEL FOR ADDITIONAL INSTRUCTIONS

0.023 fl.oz.

**ONLY FOR DOGS & PUPPIES**  
6-22 LBS & 8 WEEKS or OLDER

**FIPRONIL** 9.8%  
**(S)-METHOPRENE** 8.8%



**DO NOT USE ON CATS**

EPA Reg. No. 88052-13-89609

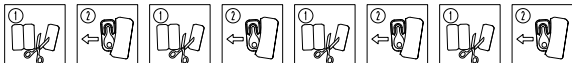

for **DOGS**  
**PetLock™**  
*Plus*

0.023 fl.oz.

USE ONLY ON DOGS & PUPPIES

6-22 LBS & 8 WEEKS or OLDER

**DO NOT USE ON CATS**

FIPRONIL 9.8%

(S)-METHOPRENE 8.8%

EPA Reg. No. 88052-13-89609

**KEEP OUT OF  
REACH OF CHILDREN  
READ DIRECTIONS  
BEFORE USE**

**CAUTION**



## REMINDER STICKERS

The first time you treat your dog, place the first application sticker on your calendar. Apply stickers 2 and 3 to the calendar 30 and 60 days after the first application to remind you it's time to reapply PetLock™ Plus for Dogs.

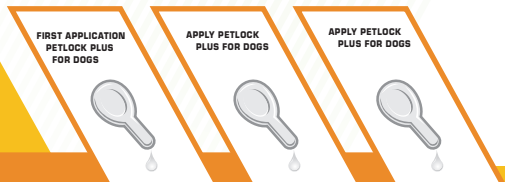

For customer service  
please call 1-888-314-8588

Distributed by: TruRx, LLC 500 E. Shore Drive, Eagle, ID 83616

Distributed by: TurKx, LLC  
 500 E Shore Drive, Eagle, ID 83616  
 EPA Reg. No. 88052-13-89609  
 EPA Est. No. 089609-FL-001  
 This EPA Est. No. supersedes any other EPA Est. No. on this package

Questions or Comments about this product?  
 Call: 1-888-314-8588  
 Monday-Friday, 8am-8pm EST

**DO NOT USE ON CATS**  
 Keep cats away from treated dogs for 24 hours. If applied to a cat or ingested by a cat, contact your veterinarian.



**STORAGE AND DISPOSAL**  
 Do not contaminate water, food, or feed by storage and disposal.  
**PESTICIDE STORAGE:** Store unused product in original container only, out of reach of children and animals.  
**PESTICIDE DISPOSAL:** If partly filled, call your local solid waste agency for disposal instructions. Never place unused product down any indoor or outdoor drain.  
**CONTAINER HANDLING:** Nonrefillable container. Do not reuse or refill this container.  
 If empty: Place in trash or offer for recycling if available.

**CHEWING LICE:** PetLock™Plus for Dogs kills chewing lice for at least one month. For best control of chewing lice, apply once every month.  
**SARCOPTIC MITES:** Applied once a month, PetLock™Plus for Dogs aids in the control of sarcoptic mange mite infestations.  
 Do not reapply PetLock™Plus for Dogs for 30 days.

**DIRECTIONS FOR USE**  
 It is violation of Federal Law to use this product in a manner inconsistent with its labeling.  
 Do not allow children to apply product. To prevent harm to you and your dog, read the entire label and package insert before each use. Follow all directions and precautionary statements carefully. Use on dogs only. Do not use on rabbits or other animals.  
**SIDE EFFECTS** - See package insert for side effects.  
 Precautional consumer: I used no grade beer ingredients, do not use this product until the label has been fully explained to you.  
 Do not allow your dog to ingest this product. Do not apply to dogs weighing less than 6 pounds.  
**FREQUENCY OF APPLICATION**  
 When used monthly, PetLock™Plus for Dogs breaks the flea life cycle and controls fleas, flea eggs, and flea larvae for up to three months. Although PetLock™Plus for Dogs can control fleas for up to three months, if there is a high risk of re-infestation or if the dog has fleas which may cause flea allergy dermatitis, apply this product once a month.  
**TICKS:** PetLock™Plus for Dogs kills larval, nymph and adult ticks that may transmit Lyme disease, Rocky Mountain Spotted Fever, ehrlichiosis, babesiosis, and anaplasmosis for at least one month. For best control of ticks, apply once every month.

USE ONLY ON DOGS AND PUPPIES WEIGHING  
**23-44 LBS**  
 and 8 WEEKS OR OLDER  
 3 doses

**PetLock Dogs**  
 Plus

**PetLock Dogs**  
 Plus

USE ONLY ON DOGS AND PUPPIES WEIGHING  
**23-44 LBS**  
 and 8 WEEKS OR OLDER  
 3 doses

3 doses

EPA Reg. No. 88052-13-89609 - EPA Est. No. 74720-DEU-01

# PetLock™ for DOGS

## Plus

**KILLS FLEAS, FLEA EGGS & LARVAE and CHEWING LICE**  
 Kills all stages of ticks, including those that may transmit Lyme disease. Aids in control of sarcoptic mange mite infestations.

- FAST ACTING
- LONG-LASTING
- WATERPROOF

**CONTAINS THE SAME ACTIVE INGREDIENTS**  
 • FIPRONIL AND  
 • (S)-METHOPRENE  
 FOUND IN FRONTLINE® PLUS

Frontline® Plus is a registered trademark of Merial Limited. PetLock™ Plus FOR DOGS is not manufactured by or distributed by Merial Limited

USE ONLY ON DOGS AND PUPPIES WEIGHING  
**23-44 LBS**  
 and 8 WEEKS OR OLDER

ACTIVE INGREDIENTS:	
Fipronil .....	9.8%
(S)-methoprene .....	8.8%
OTHER INGREDIENTS .....	81.4%
TOTAL .....	100.0%

Net Contents: 0.135 fl. oz., (3 applicators each containing 0.045 fl. oz.; 3 doses)

**KEEP OUT OF REACH OF CHILDREN CAUTION**  
 SEE LABEL INSERT FOR FIRST AID & PRECAUTIONARY STATEMENTS



**DO NOT USE ON CATS**



**PetLock™ Plus for DOGS**  
 Plus  
 USE ONLY ON DOGS AND PUPPIES WEIGHING  
**23-44 LBS**  
 and 8 WEEKS OR OLDER

PetLock™ Plus for Dogs contains the active ingredients fipronil and (S)-methoprene that effectively kills and controls fleas, ticks and chewing lice. PetLock™ Plus for Dogs is fast-acting, long-lasting, waterproof, and easy to use.

**PETLOCK™ PLUS FOR DOGS:**

- FLEAS:** Kills fleas, flea eggs and flea larvae
- Prevents all flea stages (eggs, larvae, pupae)
- Kills fleas, flea eggs and flea larvae from developing
- Kills fleas which may cause flea allergy dermatitis
- Kills newly emerged fleas before they lay eggs

**TICKS:**

- Kills all stages of ticks (larva, nymph, and adult): American dog ticks (*Rhipicephalus sanguineus*), Lone Star ticks (*Amblyomma americanum*), Deer ticks (*Ixodes scapularis*) which may carry Lyme disease.

**MITES:**

- Aids in control of sarcoptic mange mite infestations

**FLEA LARVAE**

**FLEA EGGS**

**ADULT FLEAS**

**CHEWING LICE**

PetLock™ Plus for Dogs can also be used on breeding, pregnant and lactating bitches.

**HOW TO APPLY**

To kill adult fleas, flea eggs and larva, chewing lice, all stages of Brown dog ticks, American dog ticks, Lone Star ticks, and Deer ticks (which may carry Lyme disease), and to aid in control of sarcoptic mange mites, apply this product ONLY to dogs and puppies (8 weeks or older) as follows.

To remove and open applicator:  
 See label insert for opening instructions.

**TO APPLY PETLOCK™ PLUS FOR DOGS:** Place applicator tip through dog's hair to the skin level between the shoulder blades.

Squeeze applicator, applying entire contents in a single spot on the dog's skin. Avoid superficial application to the dog's hair.

Allow area to dry before touching treated area.

Only one applicator per treatment is needed.

USE ONLY ON DOGS AND PUPPIES WEIGHING  
**23-44 LBS**  
 and 8 WEEKS OR OLDER  
**PetLock Dogs**  
 Plus

EPA Reg. No. 88052-13-89609  
 Lot/Batch Number  
 MADE IN GERMANY





ACTIVE INGREDIENTS:	
Fipronil .....	9.8%
(S)-Methoprene .....	8.8%
OTHER INGREDIENTS: ..	81.4%
TOTAL: .....	100.0%

## KEEP OUT OF REACH OF CHILDREN CAUTION

Kills Fleas, Flea Eggs and Larvae, Chewing Lice  
Kills all stages of Ticks, including those that may  
transmit Lyme disease  
Aids in control of sarcoptic mange mite infestations.

- PetLock™ Plus For Dogs provides convenient and effective flea, tick and chewing lice control for dogs and puppies.
- Prevents all flea stages (eggs, larvae, pupae) from developing.
- Aids in control of sarcoptic mange mite infestations.
- Remains effective after bathing and swimming.
- Easy, fast, effective control of fleas, ticks and lice.
- Best results when used monthly.
- Kills newly emerged fleas before they lay eggs.
- Controls flea re-infestation for up to three months.

### FIRST AID

**IF SWALLOWED:** Call a poison control center or doctor immediately for treatment advice. Have person sip a glass of water if able to swallow. Do not induce vomiting unless told to do so by a poison control center or doctor. Do not give anything by mouth to an unconscious person.

**HOTLINE NUMBER:** Have the product container or label with you when calling a poison control center, doctor or going for treatment. You may contact us at 1-855-844-4375 for emergency medical treatment information.

### PRECAUTIONARY STATEMENTS

#### HAZARDS TO HUMANS AND DOMESTIC ANIMALS

#### HAZARDS TO HUMANS

**CAUTION.** Harmful if swallowed. Wash hands thoroughly with soap and water after handling and before eating, drinking, chewing gum, using tobacco, or using the toilet.

#### HAZARDS TO DOMESTIC ANIMALS

For external use only. FOR USE ON DOGS AND PUPPIES ONLY. Do not use on puppies under 6 pounds or on puppies under 8 weeks of age. DO NOT USE ON CATS OR OTHER ANIMALS. Keep cats away from treated dogs for 24 hours. If applied to a cat or ingested by a cat, contact your veterinarian. Individual sensitivities, while rare, may occur after using **ANY** pesticide product. Dogs may experience some temporary irritation at the site of product application. If signs persist, or become more severe within a few days of application, consult a veterinarian. If your dog has an unusual reaction to the initial application, consult a veterinarian before repeating treatment. Certain medications can interact with pesticides. Consult a veterinarian before using on medicated, debilitated or aged dogs. Call 1-855-844-4375 for 24-hour assistance.

#### SIDE EFFECTS

Monitor your dog after application. Side effects may include skin irritation such as redness, scratching or other signs of discomfort. Gastrointestinal signs such as vomiting or diarrhea have also been reported. If these or other side effects occur, consult your veterinarian or us at 1-855-844-4375.

### DIRECTIONS FOR USE

It is a violation of Federal Law to use this product in a manner inconsistent with its labeling. **Do not allow children to apply product.** TO PREVENT HARM TO YOU AND YOUR DOG, READ THE ENTIRE LABEL AND PACKAGE INSERT BEFORE EACH USE. FOLLOW ALL DIRECTIONS AND PRECAUTIONARY STATEMENTS CAREFULLY. USE ON DOGS ONLY. DO NOT USE ON RABBITS OR OTHER ANIMALS.

*Precaucion al consumidor: Si usted no puede leer Inglés, no use este product hasta que la etiqueta le haya sido explicada ampliamente. (To the user: If you cannot speak English, do not use this product until the label has been fully explained to you).*

Do not allow your dog to ingest this product. Do not apply to dogs weighing less than 6 pounds.

PetLock™Plus For Dogs contains the active ingredients fipronil and (S)-methoprene that effectively target fleas, ticks, and chewing lice. PetLock™Plus For Dogs is fast acting, long-lasting, waterproof, and easy to use. PetLock™ Plus For Dogs remains effective even after bathing, water immersion, or exposure to sunlight. PetLock™Plus For Dogs can also be used on breeding, pregnant, and lactating bitches.



To kill adult fleas, flea eggs and larva, chewing lice, all stages of **Brown dog ticks, American dog ticks, Lone Star ticks and Deer ticks** (which may carry Lyme disease), and to aid in control of sarcoptic mange mites, apply this product **ONLY** to dogs and puppies (8 weeks or older) as follows.

## TO REMOVE AND OPEN APPLICATOR:

- 1.** Cut along scissor cut line to separate unit

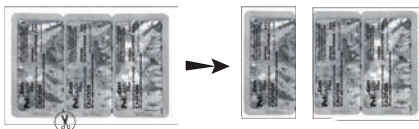

- 2.** Turn unit over and cut corner at bulb end



- 3.** From cut corner, peel backing completely off from bottom to top

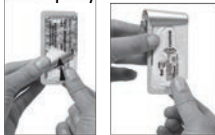

- 4.** Remove the applicator



TO APPLY PETLOCK™PLUS FOR DOGS: Place applicator tip through dog's hair to the skin level between the shoulder blades. Squeeze applicator, applying entire contents in a single spot on the dog's skin. Avoid superficial application to the dog's hair. Allow area to dry before touching treated area. Only one applicator per treatment is needed.

## FREQUENCY OF APPLICATION

**Fleas:** When used monthly, PetLock™Plus for Dogs breaks the flea life cycle and controls fleas, flea eggs, and flea larvae for up to three months. Although PetLock™Plus For Dogs can control fleas for up to three months, if there is a high risk of re-infestation or if the dog has fleas which may cause flea allergy dermatitis, apply this product once a month.

**Ticks:** PetLock™Plus for Dogs kills larva, nymph and adult ticks that may transmit Lyme disease, Rocky Mountain Spotted Fever, ehrlichiosis, babesiosis, and anaplasmosis for at least one month.

For best control of ticks, apply once every month.

**Chewing Lice:** PetLock™Plus for Dogs kills chewing lice for at least one month. For best control of chewing lice, apply once every month.

**Sarcoptic Mites:** Applied once a month, PetLock™Plus for Dogs aids in the control of sarcoptic mange mite infestations.

Do not reapply PetLock™Plus for Dogs for 30 days.

## STORAGE AND DISPOSAL

Do not contaminate water, food, or feed by storage and disposal.

**PESTICIDE STORAGE.** Store unused product in original container only, out of reach of children and animals.

**PESTICIDE DISPOSAL. If partly filled:** Call your local solid waste agency for disposal instructions. Never place unused product down any indoor or outdoor drain.

**CONTAINER HANDLING.** Nonrefillable container. Do not reuse or refill this container. **If empty:** Place in trash or offer for recycling if available.

## WARRANTY

To the extent consistent with applicable law, TruRx, LLC and/or seller makes no warranty, expressed or implied, concerning the use of this product other than indicated on the label. Buyer assumes all risk of use resulting from the handling of this product. Seller shall return the purchase price or at the election of the seller replace the product.

## HOW SUPPLIED

PetLock™Plus for Dogs is available in convenient sizes for all sized dogs 6 to 132 lbs.

**6-22 lbs.** - 0.069 fl. oz. (2.01 mL), 3 applicators each containing 0.023 fl. oz. (0.67 mL); 3 doses

**23-44 lbs.** - 0.135 fl. oz. (4.02 mL), 3 applicators each containing 0.045 fl. oz. (1.34 mL); 3 doses

**45-88 lbs.** - 0.273 fl. oz. (8.04 mL), 3 applicators each containing 0.091 fl. oz. (2.68 mL); 3 doses

**89-132 lbs.** - 0.408 fl. oz. (12.06 mL), 3 applicators each containing 0.136 fl. oz. (4.02 mL); 3 doses

## QUESTIONS OR COMMENTS ABOUT THIS PRODUCT

Call 1-888-314-8588

Distributed by: TruRx, LLC

500 E. Shore Drive, Ste 130 Eagle, Idaho 83616

Made in Germany

Pet Lock™Plus for Dogs is a registered trademark of

TruRx, LLC. © 2014 TruRx, LLC. All rights reserved.

EPA Reg. No. 88052-13-89609

## DO NOT USE ON CATS.

Keep cats away from treated dogs for 24 hours. If applied to a cat or ingested by a cat, contact your veterinarian.



for **DOGS**  
**PetLock**<sup>™</sup>  
*Plus*

KEEP OUT OF REACH OF CHILDREN

**CAUTION**

SEE FULL LABEL FOR ADDITIONAL INSTRUCTIONS

0.045 fl.oz.

**ONLY FOR DOGS & PUPPIES**  
23-44 LBS & 8 WEEKS or OLDER

**FIPRONIL** 9.8%  
**(S)-METHOPRENE** 8.8%



**DO NOT USE ON CATS**

EPA Reg. No. 88052-13-89609

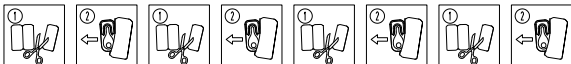

for **DOGS**  
**PetLock**<sup>™</sup>  
*Plus*

KEEP OUT OF REACH OF CHILDREN

**CAUTION**

SEE FULL LABEL FOR ADDITIONAL INSTRUCTIONS

0.045 fl.oz.

**ONLY FOR DOGS & PUPPIES**  
23-44 LBS & 8 WEEKS or OLDER

**FIPRONIL** 9.8%  
**(S)-METHOPRENE** 8.8%



**DO NOT USE ON CATS**

EPA Reg. No. 88052-13-89609

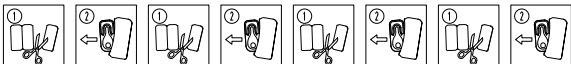

for **DOGS**  
**PetLock**<sup>™</sup>  
*Plus*

KEEP OUT OF REACH OF CHILDREN

**CAUTION**

SEE FULL LABEL FOR ADDITIONAL INSTRUCTIONS

0.045 fl.oz.

**ONLY FOR DOGS & PUPPIES**  
23-44 LBS & 8 WEEKS or OLDER

**FIPRONIL** 9.8%  
**(S)-METHOPRENE** 8.8%



**DO NOT USE ON CATS**

EPA Reg. No. 88052-13-89609

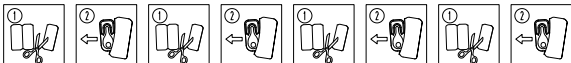

**for DOGS**  
**PetLock™**  
*Plus*

0.045 fl.oz.

USE ONLY ON DOGS & PUPPIES

23-44 LBS & 8 WEEKS or OLDER

**DO NOT USE ON CATS**

FIPRONIL 9.8%

(S)-METHOPRENE 8.8%

EPA Reg. No. 88052-13-89609

**KEEP OUT OF  
REACH OF CHILDREN  
READ DIRECTIONS  
BEFORE USE**

**CAUTION**



## REMINDER STICKERS

The first time you treat your dog, place the first application sticker on your calendar. Apply stickers 2 and 3 to the calendar 30 and 60 days after the first application to remind you it's time to reapply PetLock™ Plus for Dogs.

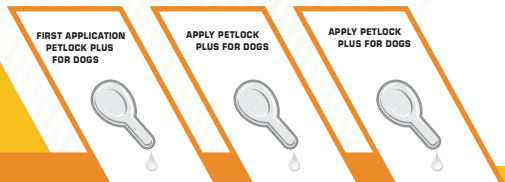

For customer service  
please call 1-888-314-8588

Distributed by: TruRx, LLC 500 E. Shore Drive, Eagle, ID 83616

Distributed by: Truex, LLC  
 500 E Shore Drive, Eagle, ID 83616  
 EPA Reg. No. 88052-13-89609  
 EPA Est. No. 089609-FL-001  
 This EPA Est. No. supersedes any other EPA Est. No. on this package

Questions or comments about this product?  
 Call: 1-888-314-8588  
 Monday-Friday, 9am-5pm EST

**DO NOT USE ON CATS**  
 Keep cats away from treated dogs for 24 hours. If applied to a cat or ingested by a cat, contact your veterinarian.



**STORAGE AND DISPOSAL**  
 Do not contaminate water, food, or feed by storage and disposal.  
**PESTICIDE STORAGE:** Store unused product in original container only, out of reach of children and animals.  
**PESTICIDE DISPOSAL, if partly filled:** Call your local solid waste agency for disposal instructions. Never place unused product down any drain or outdoors.  
**CONTAINER HANDLING:** Nonrefillable container. Do not reuse or refill this container. If empty: Place in trash or other for recycling if available.

**CHEWING LICE:** PetLock™Plus for Dogs kills chewing lice for at least one month. For best control of chewing lice, apply once a month.  
**SARCOPTIC MITES:** Applied once a month, PetLock™Plus for Dogs aids in the control of sarcoptic mange mite infestations.  
 Do not reapply PetLock™Plus for Dogs for 30 days.

**DIRECTIONS FOR USE**  
 PetLock™Plus for Dogs contains the active ingredients fipronil and (S)-methoprene that effectively kills and controls fleas, ticks, and chewing lice. PetLock™Plus for Dogs is fast-acting, long-lasting, waterproof, and easy to use. PetLock™Plus for Dogs remains effective even after bathing, water immersion, or exposure to sunlight.  
**PRECAUTIONS OF CONSUMPTION:** Avoid use of this product in a manner inconsistent with its labeling. Do not allow children to apply product.  
**SIDE EFFECTS – See package insert for side effects.**  
 PetLock™Plus for Dogs breaks the flea life cycle and controls fleas, flea eggs, and flea larvae for up to three months. Although PetLock™Plus for Dogs can control fleas, cause flea allergy dermatitis, apply this product once a month.  
**TICKS:** PetLock™Plus for Dogs kills larva, nymph and adult ticks that may transmit Lyme disease, Rocky Mountain Spotted Fever, ehrlichiosis, babesiosis, and anaplasmosis for at least one month. For best control of ticks, apply once every month.

**PetLock Dogs Plus**  
 USE ONLY ON DOGS AND PUPPIES WEIGHING  
**45-88 LBS**  
 and 8 WEEKS OR OLDER  
 3 doses

**PetLock Dogs**  
 for  
**Puppies**  
 USE ONLY ON DOGS AND PUPPIES WEIGHING  
**45-88 LBS**  
 and 8 WEEKS OR OLDER  
 3 doses

EPA Reg. No. 88052-13-89609 - EPA Est. No. 74720-DEU-01

# PetLock for DOGS Plus

**KILLS FLEAS, FLEA EGGS & LARVAE and CHEWING LICE**  
 Kills all stages of ticks, including those that may transmit Lyme disease. Aids in control of sarcoptic mange mite infestations.

- FAST ACTING
- LONG-LASTING
- WATERPROOF

**CONTAINS THE SAME ACTIVE INGREDIENTS • FIPRONIL AND (S)-METHOPRENE FOUND IN FRONTLINE® PLUS**



Frontline® Plus is a registered trademark of Merial Limited. PetLock™ Plus FOR DOGS is not manufactured by or distributed by Merial Limited

USE ONLY ON DOGS AND PUPPIES WEIGHING  
**45-88 LBS**  
 and 8 WEEKS OR OLDER

**ACTIVE INGREDIENTS:**

Fipronil .....	9.8%
(S)-methoprene .....	8.8%
OTHER INGREDIENTS ...	81.4%
TOTAL .....	100.0%

Net Contents: 0.273 fl. oz., (3 applicators each containing 0.091 fl. oz.; 3 doses)

**DO NOT USE ON CATS**

**KEEP OUT OF REACH OF CHILDREN CAUTION**  
 SEE LABEL INSERT FOR FIRST AID & PRECAUTIONARY STATEMENTS



**PetLock Dogs Plus**  
 USE ONLY ON DOGS AND PUPPIES WEIGHING  
**45-88 LBS**  
 and 8 WEEKS OR OLDER  
 3 doses

**ADULT FLEAS**  
 Kills all stages of fleas (larva, nymph, and adult).  
**TICKS**  
 Kills newly emerged fleas before they lay eggs from developing fleas (larva, nymph, and adult).  
**FLEAS**  
 Prevents all flea stages (eggs, larvae, pupae).  
**FLEAS AND FLEA EGGS**  
 Kills fleas, flea eggs and flea larvae.  
**MITES**  
 Aids in control of sarcoptic mange mite infestations.  
**FLEA LARVAE**  
 Kills all stages of ticks (larva, nymph, and adult).  
**TICKS**  
 Kills newly emerged fleas before they lay eggs from developing fleas (larva, nymph, and adult).  
**AMERICAN DOG TICKS (Dermacentor variabilis), Lone Star ticks (Amblyomma americanum), Deer ticks (Ixodes scapularis) which may carry Lyme disease.**  
**CHEWING LICE**  
 Kills all stages of ticks, including those that may transmit Lyme disease. Aids in control of sarcoptic mange mite infestations.

**HOW TO APPLY**

- To kill adult fleas, flea eggs and larva, chewing lice, all stages of Brown dog ticks, American dog ticks, Lone Star ticks, and Deer ticks (which may carry Lyme disease), and to aid in control of sarcoptic mange mites, apply this product ONLY to dogs and puppies (8 weeks or older) as follows.
- To remove and open applicator: See label insert for opening instructions.
- To APPLY PETLOCK™PLUS FOR DOGS: Place applicator tip through dog's hair to the skin level between the shoulder blades. Squeeze applicator, applying entire contents in a single spot on the dog's hair. Avoid superficial application to the dog's hair.
- Allow area to dry before touching treated area.
- Only one applicator per treatment is needed.

USE ONLY ON DOGS AND PUPPIES WEIGHING  
**45-88 LBS**  
 and 8 WEEKS OR OLDER  
 3 doses

**PetLock Dogs Plus**

EPA Reg. No. 88052-13-89609  
 Lot/Batch Number  
 MADE IN GERMANY



ACTIVE INGREDIENTS:	
Fipronil .....	9.8%
(S)-Methoprene .....	8.8%
OTHER INGREDIENTS: ..	81.4%
TOTAL: .....	100.0%

## KEEP OUT OF REACH OF CHILDREN CAUTION

Kills Fleas, Flea Eggs and Larvae, Chewing Lice  
Kills all stages of Ticks, including those that may  
transmit Lyme disease  
Aids in control of sarcoptic mange mite infestations.

- PetLock™ Plus For Dogs provides convenient and effective flea, tick and chewing lice control for dogs and puppies.
- Prevents all flea stages (eggs, larvae, pupae) from developing.
- Aids in control of sarcoptic mange mite infestations.
- Remains effective after bathing and swimming.
- Easy, fast, effective control of fleas, ticks and lice.
- Best results when used monthly.
- Kills newly emerged fleas before they lay eggs.
- Controls flea re-infestation for up to three months.

### FIRST AID

**IF SWALLOWED:** Call a poison control center or doctor immediately for treatment advice. Have person sip a glass of water if able to swallow. Do not induce vomiting unless told to do so by a poison control center or doctor. Do not give anything by mouth to an unconscious person.

**HOTLINE NUMBER:** Have the product container or label with you when calling a poison control center, doctor or going for treatment. You may contact us at 1-855-844-4375 for emergency medical treatment information.

### PRECAUTIONARY STATEMENTS

#### HAZARDS TO HUMANS AND DOMESTIC ANIMALS

#### HAZARDS TO HUMANS

**CAUTION.** Harmful if swallowed. Wash hands thoroughly with soap and water after handling and before eating, drinking, chewing gum, using tobacco, or using the toilet.

#### HAZARDS TO DOMESTIC ANIMALS

For external use only. FOR USE ON DOGS AND PUPPIES ONLY. Do not use on puppies under 6 pounds or on puppies under 8 weeks of age. DO NOT USE ON CATS OR OTHER ANIMALS. Keep cats away from treated dogs for 24 hours. If applied to a cat or ingested by a cat, contact your veterinarian. Individual sensitivities, while rare, may occur after using **ANY** pesticide product. Dogs may experience some temporary irritation at the site of product application. If signs persist, or become more severe within a few days of application, consult a veterinarian. If your dog has an unusual reaction to the initial application, consult a veterinarian before repeating treatment. Certain medications can interact with pesticides. Consult a veterinarian before using on medicated, debilitated or aged dogs. Call 1-855-844-4375 for 24-hour assistance.

#### SIDE EFFECTS

Monitor your dog after application. Side effects may include skin irritation such as redness, scratching or other signs of discomfort. Gastrointestinal signs such as vomiting or diarrhea have also been reported. If these or other side effects occur, consult your veterinarian or us at 1-855-844-4375.

### DIRECTIONS FOR USE

It is a violation of Federal Law to use this product in a manner inconsistent with its labeling. **Do not allow children to apply product.** TO PREVENT HARM TO YOU AND YOUR DOG, READ THE ENTIRE LABEL AND PACKAGE INSERT BEFORE EACH USE. FOLLOW ALL DIRECTIONS AND PRECAUTIONARY STATEMENTS CAREFULLY. USE ON DOGS ONLY. DO NOT USE ON RABBITS OR OTHER ANIMALS.

*Precaucion al consumidor: Si usted no puede leer Inglés, no use este product hasta que la etiqueta le haya sido explicada ampliamente. (To the user: If you cannot speak English, do not use this product until the label has been fully explained to you).*

Do not allow your dog to ingest this product. Do not apply to dogs weighing less than 6 pounds.

PetLock™Plus For Dogs contains the active ingredients fipronil and (S)-methoprene that effectively target fleas, ticks, and chewing lice. PetLock™Plus For Dogs is fast acting, long-lasting, waterproof, and easy to use. PetLock™ Plus For Dogs remains effective even after bathing, water immersion, or exposure to sunlight. PetLock™Plus For Dogs can also be used on breeding, pregnant, and lactating bitches.

To kill adult fleas, flea eggs and larva, chewing lice, all stages of **Brown dog ticks, American dog ticks, Lone Star ticks and Deer ticks** (which may carry Lyme disease), and to aid in control of sarcoptic mange mites, apply this product **ONLY** to dogs and puppies (8 weeks or older) as follows.

## TO REMOVE AND OPEN APPLICATOR:

- 1.** Cut along scissor cut line to separate unit

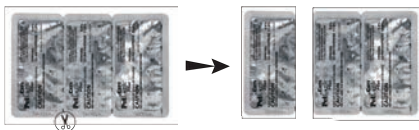

- 2.** Turn unit over and cut corner at bulb end



- 3.** From cut corner, peel backing completely off from bottom to top

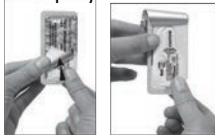

- 4.** Remove the applicator



TO APPLY PETLOCK™PLUS FOR DOGS: Place applicator tip through dog's hair to the skin level between the shoulder blades. Squeeze applicator, applying entire contents in a single spot on the dog's skin. Avoid superficial application to the dog's hair. Allow area to dry before touching treated area. Only one applicator per treatment is needed.

## FREQUENCY OF APPLICATION

**Fleas:** When used monthly, PetLock™Plus for Dogs breaks the flea life cycle and controls fleas, flea eggs, and flea larvae for up to three months. Although PetLock™Plus For Dogs can control fleas for up to three months, if there is a high risk of re-infestation or if the dog has fleas which may cause flea allergy dermatitis, apply this product once a month.

**Ticks:** PetLock™Plus for Dogs kills larva, nymph and adult ticks that may transmit Lyme disease, Rocky Mountain Spotted Fever, ehrlichiosis, babesiosis, and anaplasmosis for at least one month.

For best control of ticks, apply once every month.

**Chewing Lice:** PetLock™Plus for Dogs kills chewing lice for at least one month. For best control of chewing lice, apply once every month.

**Sarcoptic Mites:** Applied once a month, PetLock™Plus for Dogs aids in the control of sarcoptic mange mite infestations.

Do not reapply PetLock™Plus for Dogs for 30 days.

## STORAGE AND DISPOSAL

Do not contaminate water, food, or feed by storage and disposal.

**PESTICIDE STORAGE.** Store unused product in original container only, out of reach of children and animals.

**PESTICIDE DISPOSAL. If partly filled:** Call your local solid waste agency for disposal instructions. Never place unused product down any indoor or outdoor drain.

**CONTAINER HANDLING.** Nonrefillable container. Do not reuse or refill this container. **If empty:** Place in trash or offer for recycling if available.

## WARRANTY

To the extent consistent with applicable law, TruRx, LLC and/or seller makes no warranty, expressed or implied, concerning the use of this product other than indicated on the label. Buyer assumes all risk of use resulting from the handling of this product. Seller shall return the purchase price or at the election of the seller replace the product.

## HOW SUPPLIED

PetLock™Plus for Dogs is available in convenient sizes for all sized dogs 6 to 132 lbs.

**6-22 lbs.** - 0.069 fl. oz. (2.01 mL), 3 applicators each containing 0.023 fl. oz. (0.67 mL); 3 doses

**23-44 lbs.** - 0.135 fl. oz. (4.02 mL), 3 applicators each containing 0.045 fl. oz. (1.34 mL); 3 doses

**45-88 lbs.** - 0.273 fl. oz. (8.04 mL), 3 applicators each containing 0.091 fl. oz. (2.68 mL); 3 doses

**89-132 lbs.** - 0.408 fl. oz. (12.06 mL), 3 applicators each containing 0.136 fl. oz. (4.02 mL); 3 doses

## QUESTIONS OR COMMENTS ABOUT THIS PRODUCT

Call 1-888-314-8588

Distributed by: TruRx, LLC

500 E. Shore Drive, Ste 130 Eagle, Idaho 83616

Made in Germany

Pet Lock™Plus for Dogs is a registered trademark of

TruRx, LLC. © 2014 TruRx, LLC. All rights reserved.

EPA Reg. No. 88052-13-89609

## DO NOT USE ON CATS.

Keep cats away from treated dogs for 24 hours. If applied to a cat or ingested by a cat, contact your veterinarian.





for **DOGS**  
**PetLock**<sup>™</sup>  
*Plus*

KEEP OUT OF REACH OF CHILDREN

**CAUTION**

SEE FULL LABEL FOR ADDITIONAL INSTRUCTIONS

0.091 fl.oz.

**ONLY FOR DOGS & PUPPIES**  
45-88 LBS & 8 WEEKS or OLDER

**FIPRONIL** 9.8%  
**(S)-METHOPRENE** 8.8%



**DO NOT USE ON CATS**

EPA Reg. No. 88052-13-89609



for **DOGS**  
**PetLock**<sup>™</sup>  
*Plus*

KEEP OUT OF REACH OF CHILDREN

**CAUTION**

SEE FULL LABEL FOR ADDITIONAL INSTRUCTIONS

0.091 fl.oz.

**ONLY FOR DOGS & PUPPIES**  
45-88 LBS & 8 WEEKS or OLDER

**FIPRONIL** 9.8%  
**(S)-METHOPRENE** 8.8%



**DO NOT USE ON CATS**

EPA Reg. No. 88052-13-89609



for **DOGS**  
**PetLock**<sup>™</sup>  
*Plus*

KEEP OUT OF REACH OF CHILDREN

**CAUTION**

SEE FULL LABEL FOR ADDITIONAL INSTRUCTIONS

0.091 fl.oz.

**ONLY FOR DOGS & PUPPIES**  
45-88 LBS & 8 WEEKS or OLDER

**FIPRONIL** 9.8%  
**(S)-METHOPRENE** 8.8%



**DO NOT USE ON CATS**

EPA Reg. No. 88052-13-89609



**for DOGS**  
**PetLock™**  
*Plus*

0.091 fl.oz.

USE ONLY ON DOGS & PUPPIES

45-88 LBS & 8 WEEKS or OLDER

**DO NOT USE ON CATS**

FIPRONIL 9.8%

(S)-METHOPRENE 8.8%

EPA Reg. No. 88052-13-89609

**KEEP OUT OF  
REACH OF CHILDREN  
READ DIRECTIONS  
BEFORE USE**

**CAUTION**



## REMINDER STICKERS

The first time you treat your dog, place the first application sticker on your calendar. Apply stickers 2 and 3 to the calendar 30 and 60 days after the first application to remind you it's time to reapply PetLock™ Plus for Dogs.

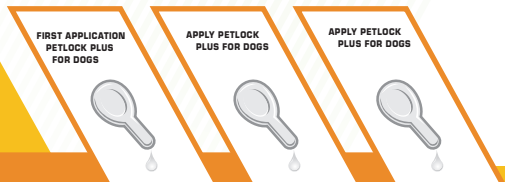

For customer service  
please call 1-888-314-8588

Distributed by: TruRx, LLC 500 E. Shore Drive, Eagle, ID 83616

Distributed by: Inuk, LLC  
 500 E Shore Drive, Engle, ID 83616  
 EPA Reg. No. 88052-13-89609  
 EPA Est. No. 089609-FL-001  
 This EPA Est. No. supersedes any other EPA Est. No. on this package

Monday-Friday, 8am-8pm EST  
 Call: 1-888-314-8588  
 Questions or comments about this product?

**DO NOT USE ON CATS**  
 Keep cats away from treated dogs for 24 hours. If applied to a cat or ingested by a cat, contact your veterinarian.



**STORAGE AND DISPOSAL**  
**PESTICIDE STORAGE:** Store unused product in original container only, out of reach of children and animals.  
**PESTICIDE DISPOSAL:** Call your local solid waste agency for disposal instructions. Never place unused product down any indoor or outdoor drain.  
**CONTAINER HANDLING:** Nonrefillable container. Do not reuse or refill this container.  
**If empty:** Place in trash or offer for recycling if available.

**CHEWING LICE:** PetLock™ Plus for Dogs kills chewing lice for at least one month. For best control of chewing lice, apply once every month.  
**SARCOPTIC MITES:** Applied once a month, PetLock™ Plus for Dogs aids in the control of sarcoptic mange mite infestations.  
**Do not reapply PetLock™ Plus for Dogs for 30 days.**

**DIRECTIONS FOR USE**  
 It is violation of Federal Law to use this product in a manner inconsistent with its labeling. **Do not allow children to apply product.** TO PREVENT HARM TO YOU AND YOUR DOG, READ THE ENTIRE LABEL AND PACKAGE INSERT BEFORE EACH USE. FOLLOW ALL DIRECTIONS AND PRECAUTIONARY STATEMENTS CAREFULLY. USE ON DOGS ONLY. DO NOT USE ON RABBITS OR OTHER ANIMALS.  
**SIDE EFFECTS** – See package insert for side effects.  
 Precaution at consumer: S used no puelle beer hinges, no use este product hoto que to etiqueto le hay sido explicado ampliamente. (To the user: If you cannot speak English, do not use this product until the label has been fully explained to you).  
**FREQUENCY OF APPLICATION**  
**FLEAS:** When used monthly, PetLock™ Plus for Dogs breaks the flea life cycle and controls fleas, flea eggs, and flea larvae for up to three months. Although PetLock™ Plus for Dogs can control fleas, cause flea allergy dermatitis, apply this product once a month.  
**TICKS:** PetLock™ Plus for Dogs kills larva, nymph and adult ticks that may transmit Lyme disease, Rocky Mountain Spotted Fever, ehrlichiosis, babesiosis, and anaplasmosis for at least one month. For best control of ticks, apply once every month.

USE ONLY ON DOGS AND PUPPIES WEIGHING  
**89-132 LBS**  
 and 8 WEEKS OR OLDER  
 3 doses

**PetLock Dogs**  
 for  
**Plus**

**PetLock Dogs**  
 for  
**Plus**

USE ONLY ON DOGS AND PUPPIES WEIGHING  
**89-132 LBS**  
 and 8 WEEKS OR OLDER  
 3 doses

EPA Reg. No. 88052-13-89609 - EPA Est. No. 74720-DEU-01

# PetLock™ for DOGS

## Plus



**KILLS FLEAS, FLEA EGGS & LARVAE and CHEWING LICE**

Kills all stages of ticks, including those that may transmit Lyme disease. Aids in control of sarcoptic mange mite infestations.

- FAST ACTING
- LONG-LASTING
- WATERPROOF

**CONTAINS THE SAME ACTIVE INGREDIENTS • FIPRONIL AND (S)-METHOPRENE FOUND IN FRONTLINE® PLUS**

Frontline® Plus is a registered trademark of Merial Limited. PetLock™ Plus FOR DOGS is not manufactured by or distributed by Merial Limited

USE ONLY ON DOGS AND PUPPIES WEIGHING  
**89-132 LBS**  
 and 8 WEEKS OR OLDER

**ACTIVE INGREDIENTS:**

Fipronil .....	9.8%
(S)-methoprene .....	8.8%
OTHER INGREDIENTS .....	81.4%
TOTAL .....	100.0%

Net Contents: 0.408 fl. oz., (3 applicators each containing 0.136 fl. oz.; 3 doses)

**KEEP OUT OF REACH OF CHILDREN & PRECAUTIONARY STATEMENTS**  
**CAUTION**



**DO NOT USE ON CATS**



8 18145 01451 2

**PetLock Dogs**  
 for  
**Plus**

USE ONLY ON DOGS AND PUPPIES WEIGHING  
**89-132 LBS**  
 and 8 WEEKS OR OLDER

**ADULT FLEAS**  
**FLEA EGGS**  
**FLEA LARVAE**  
**TICKS**  
**CHEWING LICE**

**PETLOCK™ PLUS FOR DOGS:**  
 PetLock™ Plus for Dogs contains the active ingredients fipronil and (S)-methoprene that effectively kills and controls fleas, ticks and chewing lice. PetLock™ Plus for Dogs is fast-acting, long-lasting, waterproof, and easy to use.

**FLEAS**  
 • Kills fleas, flea eggs and flea larvae  
 • Prevents all flea stages (eggs, larvae, pupae) from developing  
 • Kills newly emerged fleas before they lay eggs

**TICKS**  
 • Kills all stages of ticks (larva, nymph, and adult):  
 American dog ticks (*Dermacentor variabilis*), Lone Star ticks (*Amblyomma americanum*), Deer ticks (*Ixodes scapularis*) which may carry Lyme disease.

**MITES**  
 • Aids in control of sarcoptic mange mite infestations

**CHWING LICE**  
 • Rapidly controls infestations of chewing lice

PetLock™ Plus for Dogs remains effective even after bathing, water immersion, or exposure to sunlight.

**HOW TO APPLY**

To kill adult fleas, flea eggs and larva, chewing lice, all stages of Brown dog ticks, American dog ticks, Lone Star ticks, and Deer ticks (which may carry Lyme disease), and to aid in control of sarcoptic mange mites, apply this product **ONLY** to dogs and puppies (8 weeks or older) as follows:

To remove and open applicator:  
 See label insert for opening instructions.

**TO APPLY PETLOCK™ PLUS FOR DOGS:** Place applicator tip through dog's hair to the skin level between the shoulder blades. Squeeze applicator, applying entire contents in a single spot on the dog's skin. Avoid superficial application to the dog's hair.

Allow area to dry before touching treated area.  
 Only one applicator per treatment is needed.

USE ONLY ON DOGS AND PUPPIES WEIGHING  
**89-132 LBS**  
 and 8 WEEKS OR OLDER  
**PetLock Dogs**  
 for  
**Plus**  
 3 doses

EPA Reg. No. 88052-13-89609  
 Lot/Batch Number  
 MADE IN GERMANY



ACTIVE INGREDIENTS:	
Fipronil .....	9.8%
(S)-Methoprene .....	8.8%
OTHER INGREDIENTS: ..	81.4%
TOTAL: .....	100.0%

## KEEP OUT OF REACH OF CHILDREN CAUTION

Kills Fleas, Flea Eggs and Larvae, Chewing Lice  
Kills all stages of Ticks, including those that may  
transmit Lyme disease  
Aids in control of sarcoptic mange mite infestations.

- PetLock™ Plus For Dogs provides convenient and effective flea, tick and chewing lice control for dogs and puppies.
- Prevents all flea stages (eggs, larvae, pupae) from developing.
- Aids in control of sarcoptic mange mite infestations.
- Remains effective after bathing and swimming.
- Easy, fast, effective control of fleas, ticks and lice.
- Best results when used monthly.
- Kills newly emerged fleas before they lay eggs.
- Controls flea re-infestation for up to three months.

### FIRST AID

**IF SWALLOWED:** Call a poison control center or doctor immediately for treatment advice. Have person sip a glass of water if able to swallow. Do not induce vomiting unless told to do so by a poison control center or doctor. Do not give anything by mouth to an unconscious person.

**HOTLINE NUMBER:** Have the product container or label with you when calling a poison control center, doctor or going for treatment. You may contact us at 1-855-844-4375 for emergency medical treatment information.

### PRECAUTIONARY STATEMENTS

#### HAZARDS TO HUMANS AND DOMESTIC ANIMALS

#### HAZARDS TO HUMANS

**CAUTION.** Harmful if swallowed. Wash hands thoroughly with soap and water after handling and before eating, drinking, chewing gum, using tobacco, or using the toilet.

#### HAZARDS TO DOMESTIC ANIMALS

For external use only. FOR USE ON DOGS AND PUPPIES ONLY. Do not use on puppies under 6 pounds or on puppies under 8 weeks of age. DO NOT USE ON CATS OR OTHER ANIMALS. Keep cats away from treated dogs for 24 hours. If applied to a cat or ingested by a cat, contact your veterinarian. Individual sensitivities, while rare, may occur after using **ANY** pesticide product. Dogs may experience some temporary irritation at the site of product application. If signs persist, or become more severe within a few days of application, consult a veterinarian. If your dog has an unusual reaction to the initial application, consult a veterinarian before repeating treatment. Certain medications can interact with pesticides. Consult a veterinarian before using on medicated, debilitated or aged dogs. Call 1-855-844-4375 for 24-hour assistance.

#### SIDE EFFECTS

Monitor your dog after application. Side effects may include skin irritation such as redness, scratching or other signs of discomfort. Gastrointestinal signs such as vomiting or diarrhea have also been reported. If these or other side effects occur, consult your veterinarian or us at 1-855-844-4375.

### DIRECTIONS FOR USE

It is a violation of Federal Law to use this product in a manner inconsistent with its labeling. **Do not allow children to apply product.** TO PREVENT HARM TO YOU AND YOUR DOG, READ THE ENTIRE LABEL AND PACKAGE INSERT BEFORE EACH USE. FOLLOW ALL DIRECTIONS AND PRECAUTIONARY STATEMENTS CAREFULLY. USE ON DOGS ONLY. DO NOT USE ON RABBITS OR OTHER ANIMALS.

*Precaucion al consumidor: Si usted no puede leer Inglés, no use este product hasta que la etiqueta le haya sido explicada ampliamente. (To the user: If you cannot speak English, do not use this product until the label has been fully explained to you).*

Do not allow your dog to ingest this product. Do not apply to dogs weighing less than 6 pounds.

PetLock™Plus For Dogs contains the active ingredients fipronil and (S)-methoprene that effectively target fleas, ticks, and chewing lice. PetLock™Plus For Dogs is fast acting, long-lasting, waterproof, and easy to use. PetLock™ Plus For Dogs remains effective even after bathing, water immersion, or exposure to sunlight. PetLock™Plus For Dogs can also be used on breeding, pregnant, and lactating bitches.

To kill adult fleas, flea eggs and larva, chewing lice, all stages of **Brown dog ticks, American dog ticks, Lone Star ticks and Deer ticks** (which may carry Lyme disease), and to aid in control of sarcoptic mange mites, apply this product **ONLY** to dogs and puppies (8 weeks or older) as follows.

## TO REMOVE AND OPEN APPLICATOR:

1. Cut along scissor cut line to separate unit

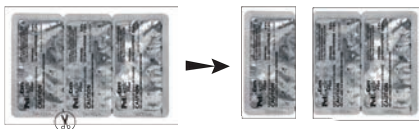

2. Turn unit over and cut corner at bulb end



3. From cut corner, peel backing completely off from bottom to top

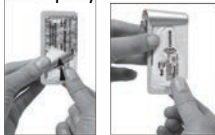

4. Remove the applicator



TO APPLY PETLOCK™PLUS FOR DOGS: Place applicator tip through dog's hair to the skin level between the shoulder blades. Squeeze applicator, applying entire contents in a single spot on the dog's skin. Avoid superficial application to the dog's hair. Allow area to dry before touching treated area. Only one applicator per treatment is needed.

## FREQUENCY OF APPLICATION

**Fleas:** When used monthly, PetLock™Plus for Dogs breaks the flea life cycle and controls fleas, flea eggs, and flea larvae for up to three months. Although PetLock™Plus For Dogs can control fleas for up to three months, if there is a high risk of re-infestation or if the dog has fleas which may cause flea allergy dermatitis, apply this product once a month.

**Ticks:** PetLock™Plus for Dogs kills larva, nymph and adult ticks that may transmit Lyme disease, Rocky Mountain Spotted Fever, ehrlichiosis, babesiosis, and anaplasmosis for at least one month.

For best control of ticks, apply once every month.

**Chewing Lice:** PetLock™Plus for Dogs kills chewing lice for at least one month. For best control of chewing lice, apply once every month.

**Sarcoptic Mites:** Applied once a month, PetLock™Plus for Dogs aids in the control of sarcoptic mange mite infestations.

Do not reapply PetLock™Plus for Dogs for 30 days.

## STORAGE AND DISPOSAL

Do not contaminate water, food, or feed by storage and disposal.

**PESTICIDE STORAGE.** Store unused product in original container only, out of reach of children and animals.

**PESTICIDE DISPOSAL. If partly filled:** Call your local solid waste agency for disposal instructions. Never place unused product down any indoor or outdoor drain.

**CONTAINER HANDLING.** Nonrefillable container. Do not reuse or refill this container. **If empty:** Place in trash or offer for recycling if available.

## WARRANTY

To the extent consistent with applicable law, TruRx, LLC and/or seller makes no warranty, expressed or implied, concerning the use of this product other than indicated on the label. Buyer assumes all risk of use resulting from the handling of this product. Seller shall return the purchase price or at the election of the seller replace the product.

## HOW SUPPLIED

PetLock™Plus for Dogs is available in convenient sizes for all sized dogs 6 to 132 lbs.

**6-22 lbs.** - 0.069 fl. oz. (2.01 mL), 3 applicators each containing 0.023 fl. oz. (0.67 mL); 3 doses

**23-44 lbs.** - 0.135 fl. oz. (4.02 mL), 3 applicators each containing 0.045 fl. oz. (1.34 mL); 3 doses

**45-88 lbs.** - 0.273 fl. oz. (8.04 mL), 3 applicators each containing 0.091 fl. oz. (2.68 mL); 3 doses

**89-132 lbs.** - 0.408 fl. oz. (12.06 mL), 3 applicators each containing 0.136 fl. oz. (4.02 mL); 3 doses

QUESTIONS OR COMMENTS ABOUT THIS PRODUCT

Call 1-888-314-8588

Distributed by: TruRx, LLC

500 E. Shore Drive, Ste 130 Eagle, Idaho 83616

Made in Germany

Pet Lock™Plus for Dogs is a registered trademark of

TruRx, LLC. © 2014 TruRx, LLC. All rights reserved.

EPA Reg. No. 88052-13-89609

## DO NOT USE ON CATS.

Keep cats away from treated dogs for 24 hours. If applied to a cat or ingested by a cat, contact your veterinarian.



for **DOGS**  
**PetLock™**  
*Plus*

KEEP OUT OF REACH OF CHILDREN

**CAUTION**

SEE FULL LABEL FOR ADDITIONAL INSTRUCTIONS

0.136 fl.oz.

**ONLY FOR DOGS & PUPPIES**  
89-132 LBS & 8 WEEKS or OLDER

**FIPRONIL** 9.8%  
**(S)-METHOPRENE** 8.8%



**DO NOT USE ON CATS**

EPA Reg. No. 88052-13-89609

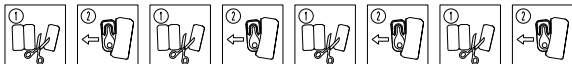

for **DOGS**  
**PetLock™**  
*Plus*

KEEP OUT OF REACH OF CHILDREN

**CAUTION**

SEE FULL LABEL FOR ADDITIONAL INSTRUCTIONS

0.136 fl.oz.

**ONLY FOR DOGS & PUPPIES**  
89-132 LBS & 8 WEEKS or OLDER

**FIPRONIL** 9.8%  
**(S)-METHOPRENE** 8.8%



**DO NOT USE ON CATS**

EPA Reg. No. 88052-13-89609

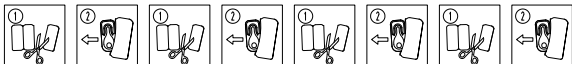

for **DOGS**  
**PetLock™**  
*Plus*

KEEP OUT OF REACH OF CHILDREN

**CAUTION**

SEE FULL LABEL FOR ADDITIONAL INSTRUCTIONS

0.136 fl.oz.

**ONLY FOR DOGS & PUPPIES**  
89-132 LBS & 8 WEEKS or OLDER

**FIPRONIL** 9.8%  
**(S)-METHOPRENE** 8.8%



**DO NOT USE ON CATS**

EPA Reg. No. 88052-13-89609

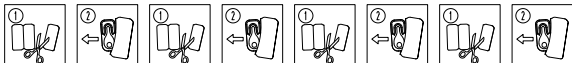



**for DOGS**  
**PetLock™**  
*Plus*

0.136 fl.oz.

USE ONLY ON DOGS & PUPPIES  
89-132 LBS & 8 WEEKS or OLDER

**DO NOT USE ON CATS**

FIPRONIL 9.8%  
(S)-METHOPRENE 8.8%

EPA Reg. No. 88052-13-89609

**KEEP OUT OF  
REACH OF CHILDREN  
READ DIRECTIONS  
BEFORE USE**

**CAUTION**



## REMINDER STICKERS

The first time you treat your dog, place the first application sticker on your calendar. Apply stickers 2 and 3 to the calendar 30 and 60 days after the first application to remind you it's time to reapply PetLock™ Plus for Dogs.

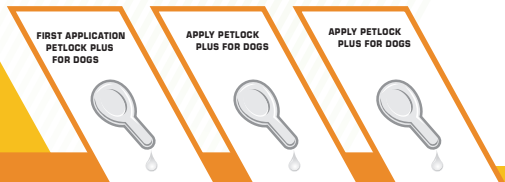

For customer service  
please call 1-888-314-8588

Distributed by: TruRx, LLC 500 E. Shore Drive, Eagle, ID 83616